

Patient report

Bio-Rad DATE: 08/18/2019
D-10 TIME: 02:25 AM
S/N: #DJ4I016123 Software version: 4.30-2
Sample ID: 10573826
Injection date 08/18/2019 02:22 AM
Injection #: 6 Method: HbA1c
Rack #: --- Rack position: 1

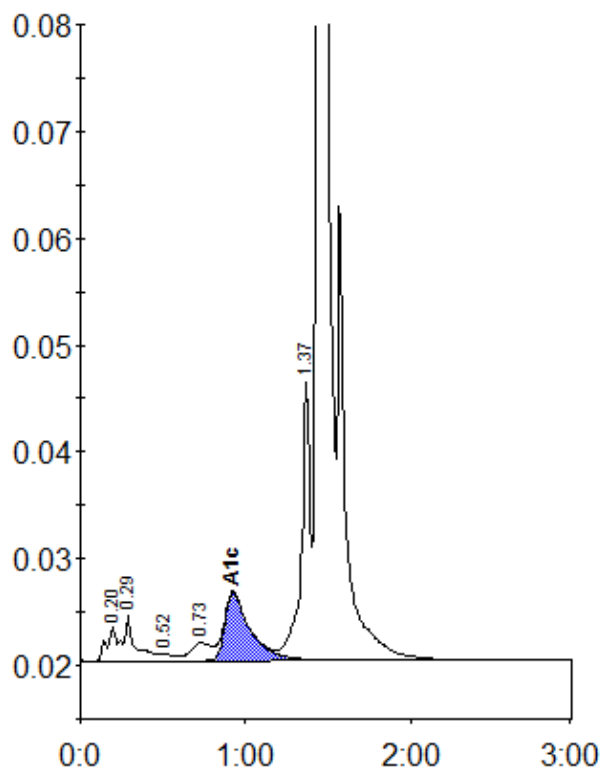

Peak table - ID: 10573826

Peak	R.time	Height	Area	Area %
A1a	0.20	3220	16359	0.8
A1b	0.29	4356	18754	0.9
F	0.52	586	3273	0.2
LA1c/CHb-1	0.73	1649	14831	0.7
A1c	0.92	6354	67843	4.7
P3	1.37	26000	95511	4.6
A0	1.44	613767	1865197	89.6
Total Area:		2081768		

Concentration:	%
A1c	4.7